



2019 - APPLICATION FORM
PERMIT TO USE A PERSONAL WATERCRAFT (PW)
IN POOLE HARBOUR

NAME: _____ (Required)

ADDRESS: _____ (Required)

TELEPHONE: _____ (Required)

I apply for an ANNUAL (£145) permit to use my PW in Poole Harbour
(I understand that the permit is valid from the date of purchase and expires 31st March 2020)

Please tick one box

I apply for a WEEKLY (£46) permit to use my PW in Poole Harbour.

I apply for a DAILY (£16) permit to use my PW in Poole Harbour.

I have Third Party Insurance. Please tick box (Required)

The Make and Model of my PW is: _____ (Required)

The registration number of my PW is: _____ (Required)

This number will be displayed clearly at all times. My AA, AB, AC, AD, AE etc. No. will be displayed on either side of my PW above the gunwale in at least 6cm letters, as supplied with my data tag kit.

I will not permit any person less than 16 years of age to use my craft unless that person is under my personal supervision or he/she is in possession of a recognised and appropriate RYA certificate. I understand the Harbour Master's directions set out on the attached sheet and agree to abide by them.

Payment method: Cash/Cheque/Credit Card

I enclose my remittance of: £ _____ (Cheques payable to Poole Harbour Commissioners)

For card payments please contact our online payment system at www.onlinephc.co.uk
or Moorings Dept on 01202 440200 ext 106 Monday to Friday 9am - 2pm

No refunds will be issued following the purchase of any permit in Poole Harbour.

Signed: _____ (Permits will not be issued without a signature)

Dated: _____

Issued Permit No:

Please return the completed form to:

Date if daily:

Harbour Master

Moorings Dept

Poole Harbour Commissioners

Harbour Office, 20 New Quay Road, Poole, Dorset BH15 4AF



Terms & Conditions For operating a PW in Poole Harbour

The following conditions will apply:

1. All PWs must be datatag registered by the current owner. The registration number must be clearly displayed on the craft.
2. PWs are exempt from the speed limit in the designated PW area to the north of Brownsea Island. (See chart attached)
3. All PWs must have a valid permit. This is the equivalent of Harbour Dues and signifies the Harbour Master's written permission to use the Harbour, therefore complying with Bye Law 2 (e) below.
4. PWs are not permitted in the quiet area to the south of Brownsea Island. They must not linger in the Harbour entrance or main shipping channels.
5. Inflatable's must not be towed by a PW within the harbour limits.
6. All persons using a PW in Poole Harbour **must** be covered by appropriate PW insurance to cover third party risks as a minimum.
7. The PW permit must be carried at all times.
8. The use of PW's is permitted only from sunrise to sunset.
9. Transgression of these Terms and Conditions may result in the withdrawal of the permit and prosecution.

All operators must agree the following declaration:

"I will not permit any person less than 16 years of age to operate my PW unless that person is in possession of a recognised and appropriate RYA certificate and is covered by appropriate PW insurance. I understand the Harbour Master's directions set out above and agree to abide by them."

It is recommended that ALL in charge of a PW should be in possession of a recognised and appropriate RYA certificate.

Please Note:

1. Serious offences will lead to prosecution under Poole Harbour Byelaws for which the maximum fine is £1,000 plus costs. Copies of the Byelaws are available from the PHC Website.
2. The speed limit within the harbour is 10 knots, and within the Little Channel and Holes Bay it is 6 knots. There is a speed limit of 5 knots within 200 meters of Poole and Studland beaches.
3. There is 24 hour CCTV coverage of the harbour including the PW area.

Bye Law 2 (e)

"Within the limits of Poole Harbour no person shall engage or take part in water skiing, ascending by towed kite or parachute or the use of a jet ski or hovercraft except with the written permission of the Harbour Master either specifically or generally, and only in such areas as have been designated and in accordance with such reasonable conditions and subject to such directions as may be imposed or given".

PERSONAL WATERCRAFT AREA IN POOLE HARBOUR

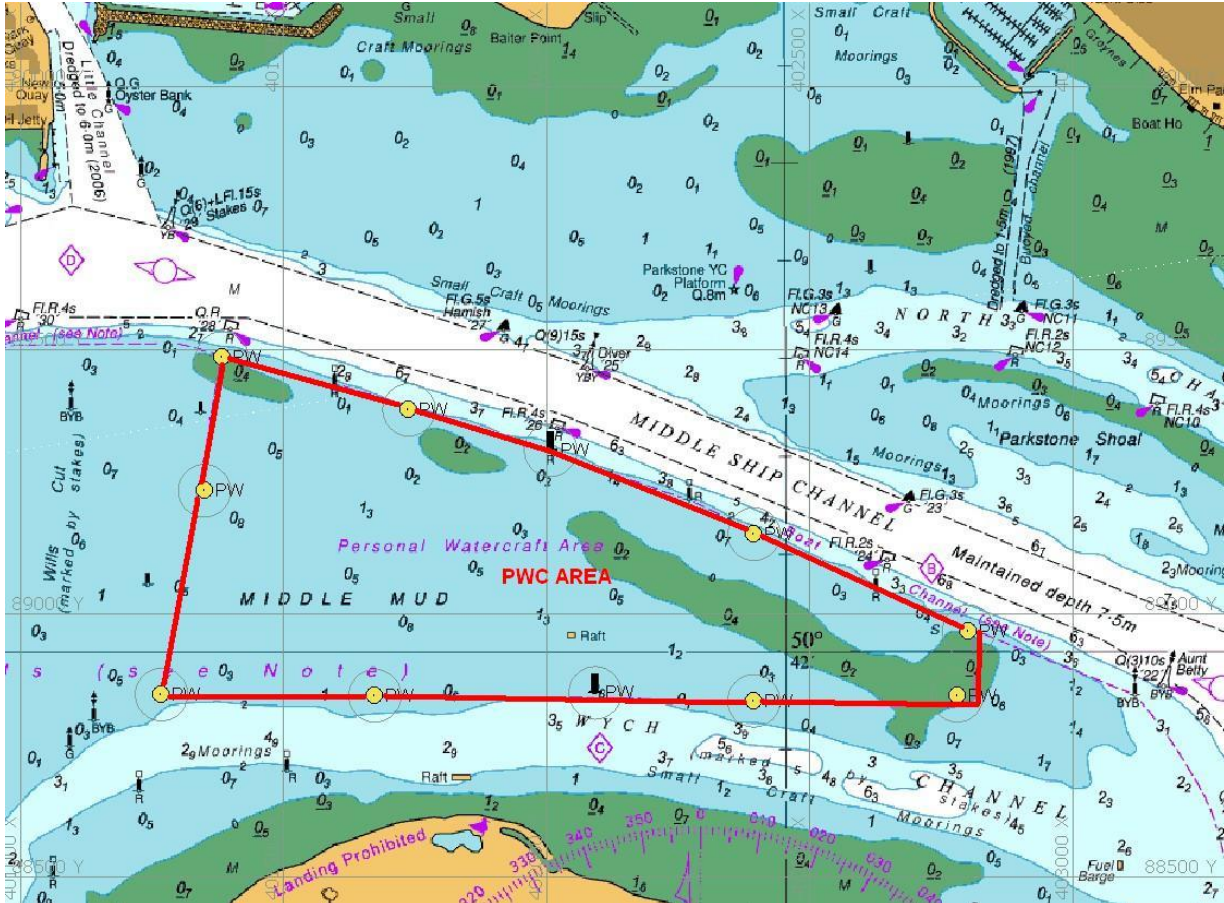

Mariners are reminded that Radar, AIS, CCTV, telephone and VHF channels are recorded.

Captain B P Murphy
Harbour Master