



2018/19 - APPLICATION FORM
PERMIT TO KITESURF
IN POOLE HARBOUR

Name: _____

Address: _____

Postcode: _____

Telephone: _____

- 1. I apply for an annual permit to Kitesurf in Poole Harbour @ £24.00
(I understand that the permit is valid from the date of purchase and expires 31st March 2019)
- 2. I have Insurance to include 3rd party liability.
- 3. I have the competence to self-rescue and full pack down in deep water.
- 4. I understand the Terms and Conditions as set out overleaf and agree to abide by them.

Signed: _____

Dated: _____

Issued Permit No:

Receipt No:

I enclose my remittance of: £ _____ (Cheques payable to Poole Harbour Commissioners)

Debit/Credit Card: ____/____/____/____ Expiry: __/__ CVV: ____
(CVV - the 3 digit number on the reverse of your card)

Permits can also be purchase via the PHC Website at www.phc.co.uk

No refunds will be issued following the purchase of any permit in Poole Harbour.

Please return the completed form to:

Harbour Master

Poole Harbour Commissioners

Harbour Office, 20 New Quay Road, Poole, Dorset BH15 4AF - Tel: 01202 440200 Ext 302



Terms & Conditions For Kite Surfing in Poole Harbour

1. Kite surfers must have a valid permit to kitesurf in Poole Harbour which must be prominently displayed and presented to any employee of Poole Harbour Commissioners Authority upon request.
2. Kite Surfing in Poole Harbour must be covered by insurance to cover third party risks as a minimum.
3. Kite Surfers must have the competence to self-rescue and full pack down in deep water. Unless they are under training by a BKSA registered training school.
4. Kite surfers will not allow any person to use kite surf equipment unless that person has a valid permit to kitesurf in Poole Harbour.
5. Kite Surfing is not permitted in the Harbour entrance or the main channels between the Bar buoy and the Turning Basin.
6. Kite surfing is not permitted south of an imaginary line running between South Haven Point and Shipstal Point.
7. Kite Surfing in areas where there are swinging moorings should be avoided.
8. Kite surfing, launching or landing is not permitted between the shore and the 50m buoyed exclusion zone at Whitley Lake.
9. The preferred area for Kite Surfing is shown on the attached chartlet. The areas marked eelgrass beds should be avoided.
10. Kite surfers should be aware that other activities take place throughout the Harbour and that no area is designated for kitesurfing only.
11. Kite Surfing is only permitted from sunrise to sunset.
12. No jumping or railing equipment is permitted in Poole Harbour.
13. Transgression of these Terms and Conditions may result in the withdrawal of the permit without refund.

These terms and conditions shall apply in all parts of the Harbour, as defined by article 4 of the 2012 Order (“the Harbour”). This includes seaward of the Harbour entrance and along the Sandbanks Peninsular.

Offences may lead to prosecution under Poole Harbour General Directions for which the maximum fine is £2,500 plus costs. Copies of the relevant General Directions are available from the PHC Website or Harbour Office.



PREFERRED KITE SURFING AREA IN POOLE HARBOUR

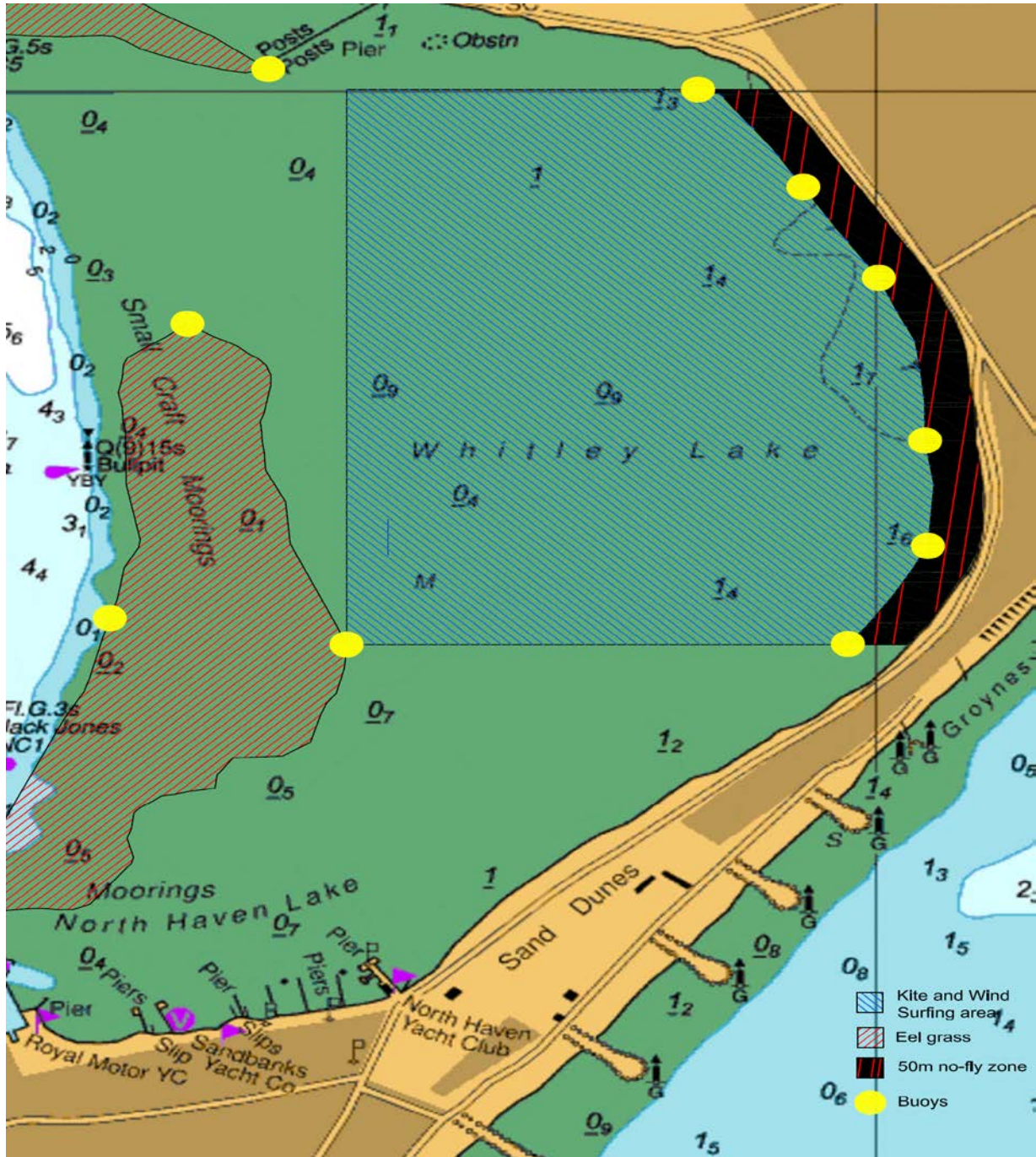

Mariners are reminded that Radar, AIS, CCTV, telephone and VHF channels are recorded.

Captain B P Murphy
Harbour Master